

P E R M I T

CITY OF NAPOLEON
255 W. RIVERVIEW AVE
NAPOLEON, OHIO 43545

DIVISION OF BUILDING & ZONING
PH (419) 592-4010
FAX (419) 599-8393

PERMIT NO: 99176 DATE ISSUED: 06-07-99 ISSUED BY: BND

JOB LOCATION: 524 N PERRY ST EST. COST:

LOT #: SUBDIVISION NAME:

OWNER: SNYDER CHEVY OLDS AGENT: SELF
ADDRESS: 524 N PERRY ST ADDRESS:
CSZ: NAPOLEON, OH 43545 CSZ:
PHONE: 419-599-1015 PHONE:

USE TYPE - RESIDENTIAL: OTHER:

ZONING INFORMATION

DIST: LOT DIM: AREA: FYRD: SYRD: RYRD:
MAX HT: # PKG SPACES: # LOADING SP: MAX LOT COV:

BOARD OF ZONING APPEALS:

WORK TYPE - NEW: REPLMNT: ADD'N: ALTER: REMODEL:

WORK INFORMATION

SIZE - LGTH: WIDTH: STORIES: LIVING AREA SF:
GARAGE AREA SF: HEIGHT: BLDG VOL DEMO PERMIT:

WORK DESCRIPTION

SIGN 162 SF FRONT FLAT

FEE DESCRIPTION

PAID DATE

FEE AMOUNT DUE

SIGN PERMIT

26.20

TOTAL FEES DUE 26.20

DATE

APPLICANT SIGNATURE



Oldsmobile

524 North Perry Street

INAPPROPRIATE

UNIT 40040

DATE

5/3/99

OPTION

Option # 5

SCALE

3/32" = 1'

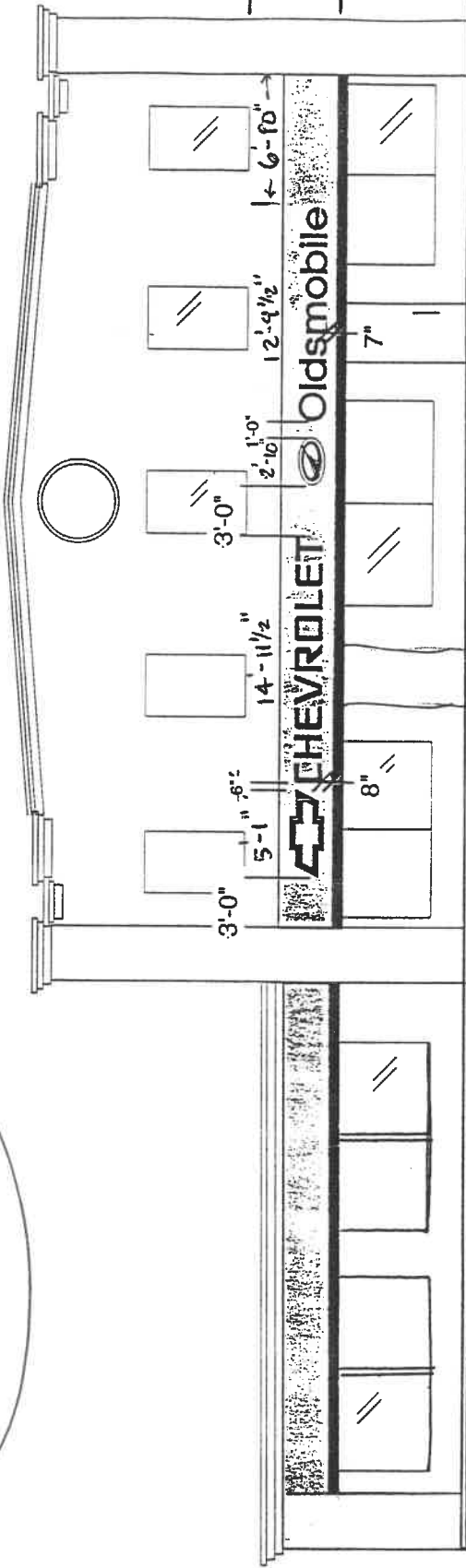

3'-3" 1'-2"

3'-3"

3'-3/4" 3'-3"

30'-5 1/2"

LIGHT BAR

50'-8"

LIGHT BAR

- 1 CIRCUIT EACH (END) OF LIGHT BAR
- 1 CIRCUIT EACH WORD AND DETAIL SIGN
- TOTAL (6) CIRCUITS 6/2/99

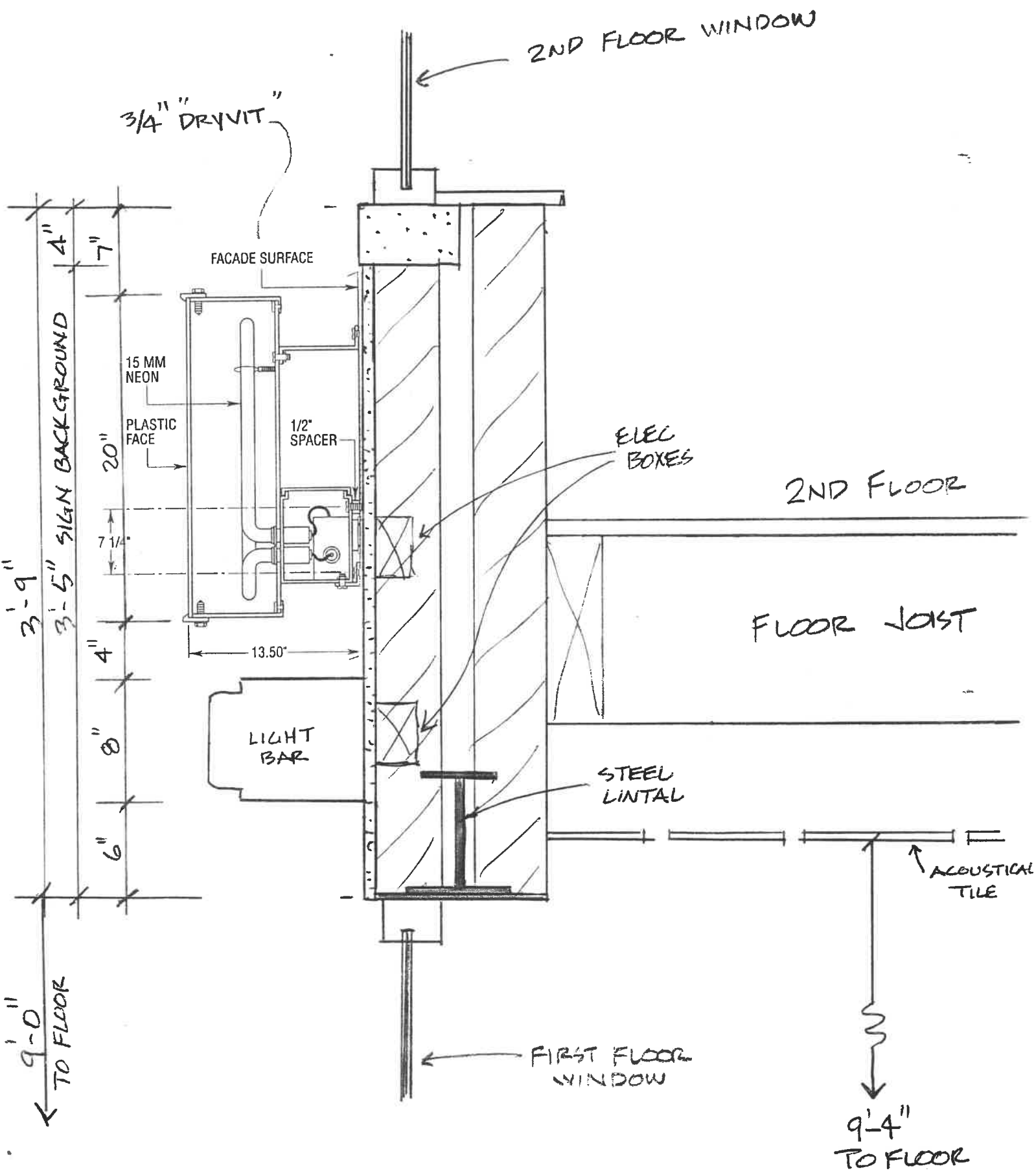



June 1, 1999

John,

I spoke with Bill Gildner at Plasti-Line regarding the electrical layout for signage and light bar for Snyder Chevrolet. On the signage we can stub the electric out either end of the raceway, the light bar below the signage will require only (1) circuit, along with the light bar on the same elevation, only to the left of signage. I am waiting on drawings from Bill Gildner at Plasti-Line, in the meantime hear are the following dimensions for the signage:

- 1.) Bowtie is 2' - 1" x 5' - 1"
- 2.) Chevrolet 1' - 8" x 14' - 11 1/2"
- 3.) Olds Logo 1' - 8" x 2' - 10"
- 4.) Oldsmobile 1' - 8" x 12' - 9 1/2"

Attached is the elevation with measurements. If you have any questions please, feel free to call me @ 1-800-787-0390.

Sincerely,

A handwritten signature in black ink, appearing to read "Randy Davis", written over a horizontal line.

Randy Davis
General Manager/Sign Division

RD:ss